

↑
Spruce
Slopeside

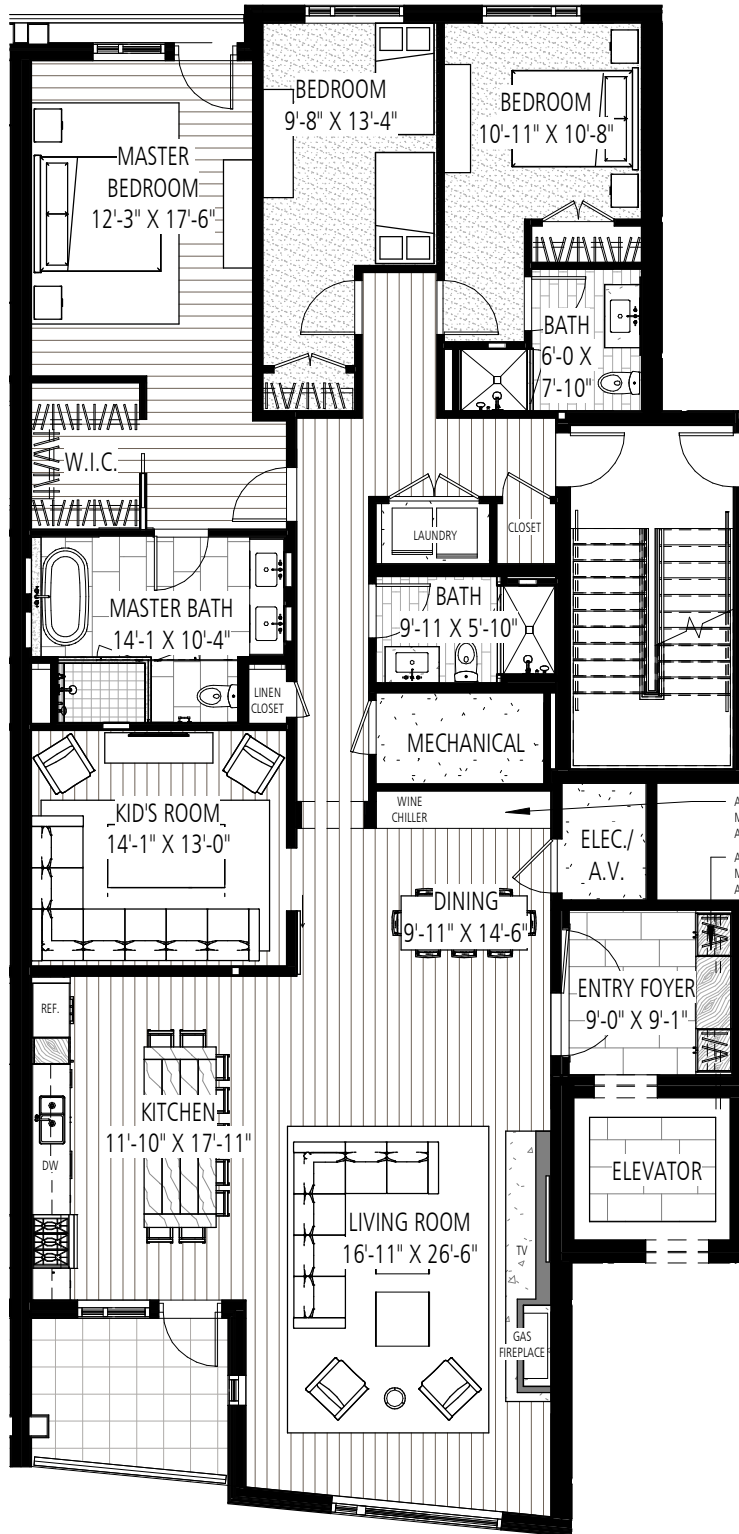

ADD ALTERNATE: BAR
MILLWORK. SEE HOMEOWNERS
ASSURANCE GUIDE FOR DETAILS

ADD ALTERNATE: FOYER
MILLWORK. SEE HOMEOWNERS
ASSURANCE GUIDE FOR DETAILS

↓
Mt. Mansfield

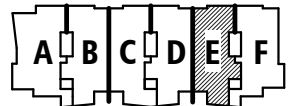
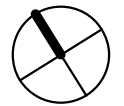

3 Bedroom + Bonus Room
Total Area: 2,441 SQ FT
Balcony Area: 100 SQ FT



TYP. RESIDENCE E



bull stockwell allen
ARCHITECTURE + PLANNING + INTERIORS

truexcullins **txc**
INTERIORS

Residence 5E Features List:

General

- 3 Bedroom Residence + Bonus Room, 2,441 square feet on one floor and 100 square feet of balcony space in two distinct locations
- 1 balcony adjacent to the great room and another Juliette balcony off the master bedroom
- In-residence elevators begin at the garage/village/ski slope level and go directly to residence entry foyer on the third floor
- Views of Mt. Mansfield (tallest mountain in Vermont) and the Spruce Peak ski slopes
- Emtek hardware
- Custom Vermont-made pendent lighting
- Radiant heating throughout residence
- Smart home system enabling owners to control heating, lighting, security and more from anywhere

Great Room and Foyer

- 9'-5" ceilings
- Oak wood floors and ceilings
- Gas fire place with granite hearth stone and metal mantel
- Floor-to-ceiling windows in great room
- Bluestone floor in foyer
- Optional millwork package

Kitchen

- Bosch, Whirlpool and Bertazzoni appliances
- Extra-large Whirlpool front loading washer/dryer
- Oak wood floors
- Oak kitchen cabinetry and panelized appliance veneer
- Danby, VT Montclair marble countertops
- White Oak farm table kitchen island
- 8'-9" ceilings
- Optional buffet with mirror

Bedrooms

- Oak wood floors and accent walls in master
- 100% wool carpet in guest bedrooms

Bathrooms

- Marble in master bathroom
- Large soaking tub in master bath
- Kohler plumbing fixtures
- Bluestone floor in master bathroom